kyrie Messe de la joie

Tempo: 68

Matthieu Cossiez

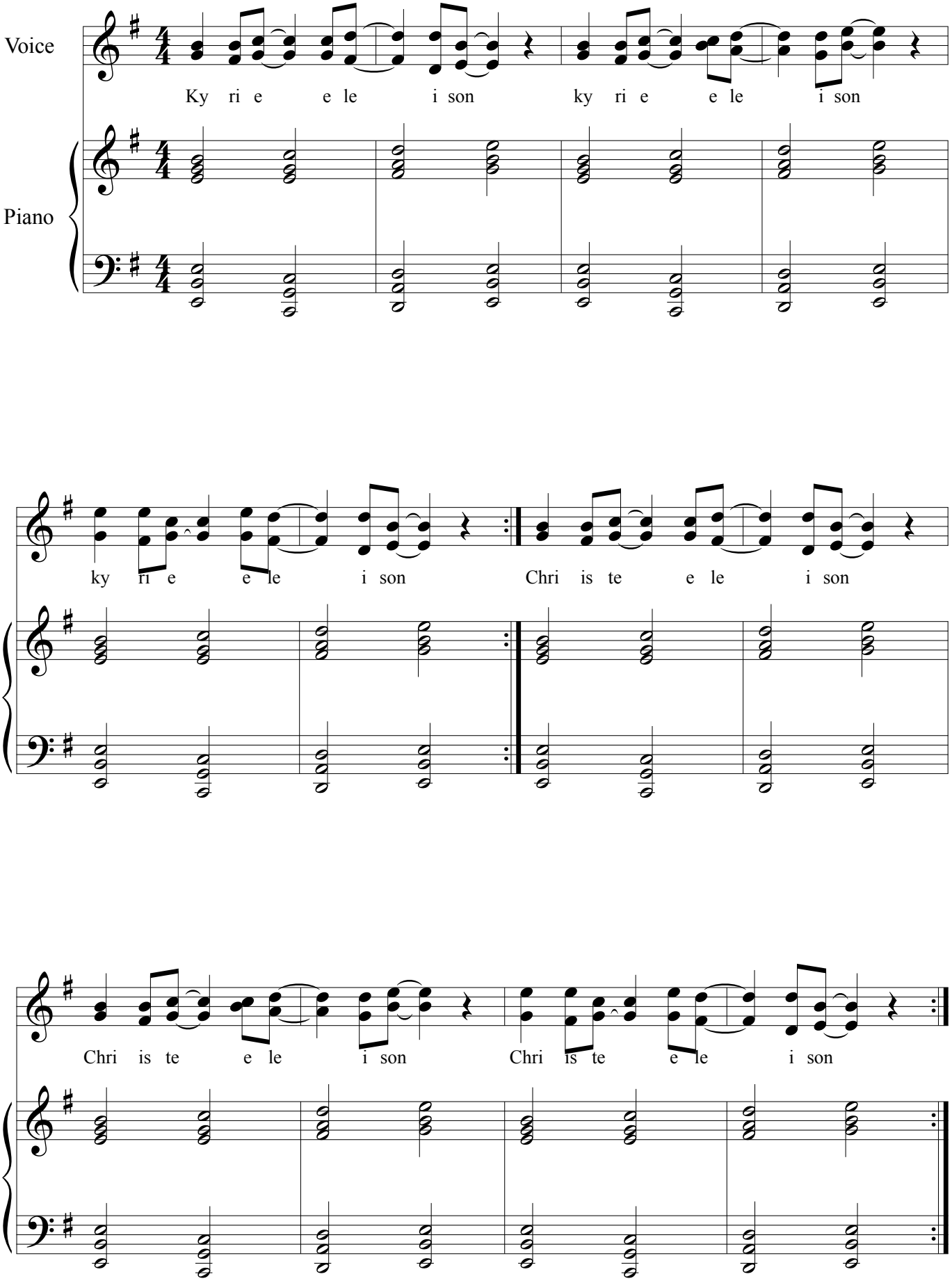

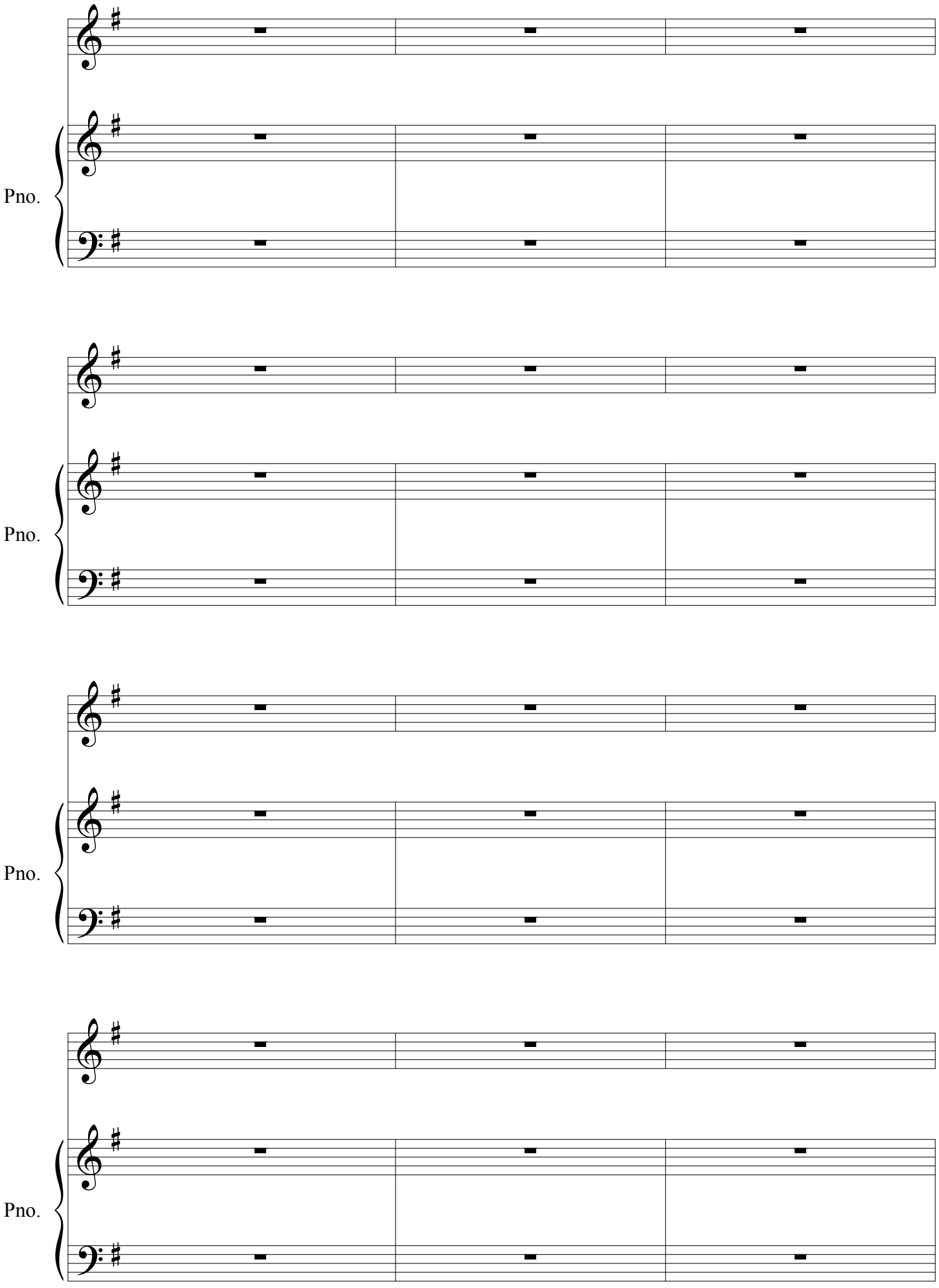
Pno.
Pno.
Pno.
Pno.

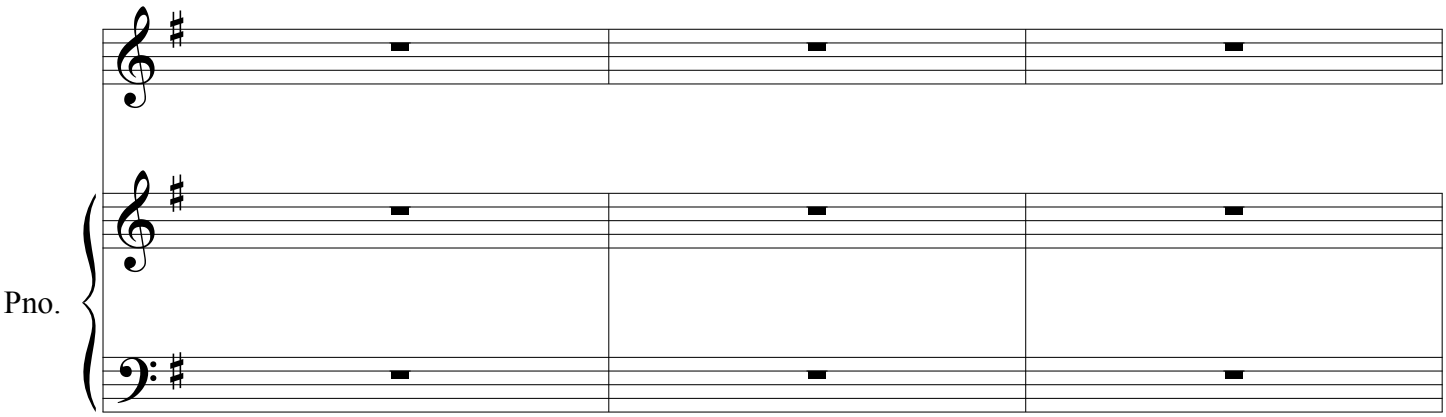
Pno.

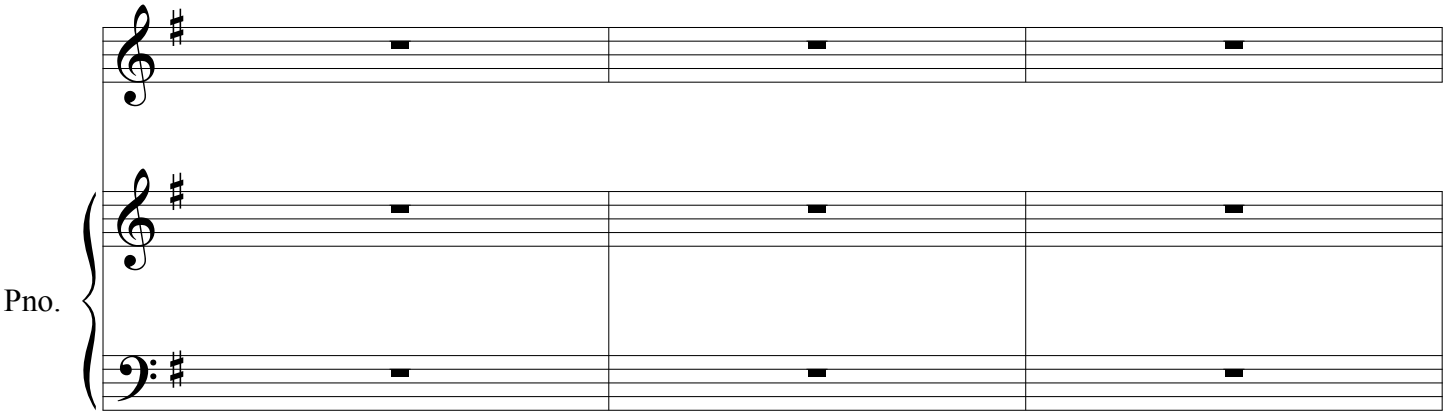
Pno.

Pno.